

## ANELLI DI CENTRAGGIO CENTERING RINGS

**MATERIALE:** C45  
**FINITURA:** Torniti  
**TOLLERANZA "L":**  $\pm 0,05$

**MATERIAL:** C45  
**FINISHING:** Turned  
**TOLERANCE "L":**  $\pm 0,05$

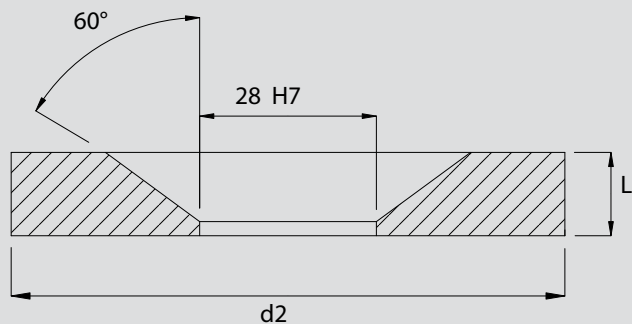

|                 | d2  | 60   | 70   | 80   | 90   | 100   | 125   | 150   | 160   | 175   | 200   |
|-----------------|-----|------|------|------|------|-------|-------|-------|-------|-------|-------|
| <b>PREZZI €</b> | L10 | 5,50 | 5,70 | 5,90 | 6,20 | 7,20  | 8,90  | 12,00 | 13,50 | 14,50 | 16,00 |
|                 | L20 | -    | -    | 8,90 | -    | 10,60 | 13,00 | 17,20 | 21,50 | 24,00 | 27,50 |

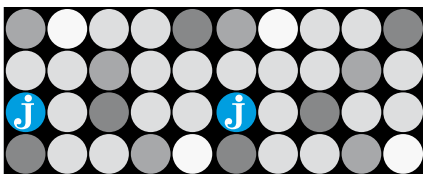

## BUSSOLE DI INIEZIONE INJECTION BUSHES

**MATERIALE:** 38 NCD4  
**FINITURA:**  
foro conico 5% alesato e lappato  
**TOLLERANZA:** d ISA h6

**MATERIAL:** 38 NCD4  
**FINISHING:**  
5% bored and lapped conical hole  
all bushes are fully ground on centres  
**TOLERANCE:** d ISA h6

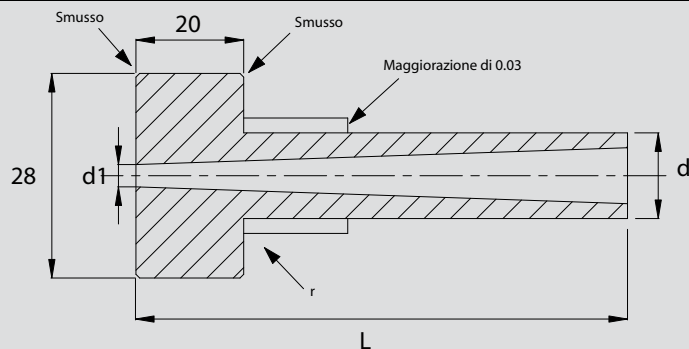

TUTTE LE BUSSOLE SONO INTERAMENTE RETTIFICATE SUI CENTRI • ALL THE ITEMS ARE FINISHED WITH CENTER GRINDING MACHINE

|                             |    | LUNGHEZZA / length |       |       |       |       |       |       |       |
|-----------------------------|----|--------------------|-------|-------|-------|-------|-------|-------|-------|
|                             |    | 50                 | 65    | 75    | 85    | 95    | 105   | 115   | 125   |
| d                           | d1 | PREZZI €           |       |       |       |       |       |       |       |
| 14                          | 3  | 14,20              | 15,10 | 16,40 | 17,00 | 18,00 | 21,80 | 22,60 | 27,25 |
| 18                          | 3  | 14,20              | 15,10 | 16,40 | 17,00 | 18,00 | 21,80 | 22,60 | 27,25 |
| 14                          | 4  | 14,20              | 15,10 | 16,40 | 17,00 | 18,00 | 21,80 | 22,60 | 27,25 |
| 18                          | 4  | 14,20              | 15,10 | 16,40 | 17,00 | 18,00 | 21,80 | 22,60 | 27,50 |
| <b>TEMPERATE / HARDENED</b> | 14 | 15,80              | 17,20 | 18,50 | 19,10 | 20,00 | 23,90 | 25,00 | 30,00 |
|                             | 18 | 15,80              | 17,20 | 18,50 | 19,10 | 20,00 | 23,90 | 25,00 | 30,00 |
|                             | 14 | 15,80              | 17,20 | 18,50 | 19,10 | 20,00 | 23,90 | 25,00 | 30,00 |
|                             | 18 | 15,80              | 17,20 | 18,50 | 19,10 | 20,00 | 23,90 | 25,00 | 30,00 |

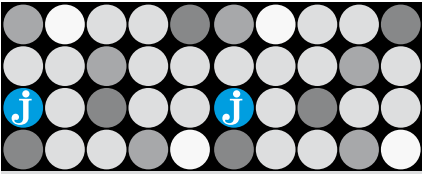

## ANELLI DI CENTRAGGIO SBOZZATI MULTIUSO SEMIFINISHED CENTRING RINGS

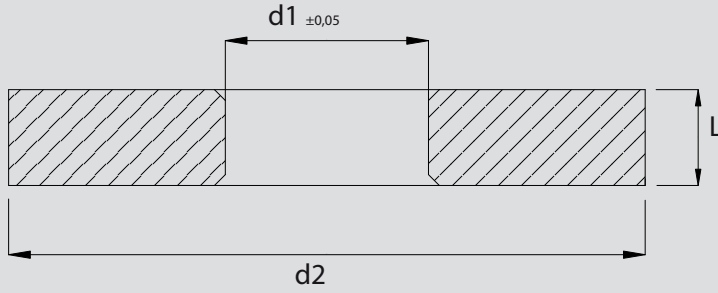

| Ø d1 | Ø d2 | L  | €            |
|------|------|----|--------------|
| 100  | 24   | 25 | <b>13,50</b> |
| 125  | 24   | 25 | <b>15,50</b> |
| 150  | 24   | 25 | <b>20,50</b> |
| 160  | 24   | 25 | <b>24,00</b> |
| 175  | 24   | 25 | <b>27,50</b> |
| 200  | 24   | 25 | <b>30,50</b> |

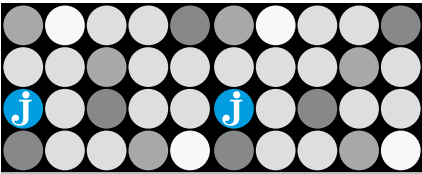

## PIEDINI E RONDELLE APOGGIA TAVOLINO STOP PINS AND TABLE BANK

**MATERIALE:** 16 Cr Ni 4  
**TOLLERANZA:**  
"d1" in "m6" + sottotesta  
**TRATTAMENTO TERMICO:**  
Cementazione + tempra

**MATERIAL:** 16 Cr Ni 4  
**TOLERANCE :**  
"d1" in "m6" + underhead  
**HEAT TREATMENT:**  
Cementing+Hardening

**MATERIALE:** 16 Cr Ni 4  
**TOLLERANZA:** L=±0,01  
**TRATTAMENTO TERMICO:**  
Cementazione + tempra

**MATERIAL:** 16 Cr Ni 4  
**TOLERANCE:** L=±0,01  
**HEAT TREATMENT:**  
Cementing+Hardening

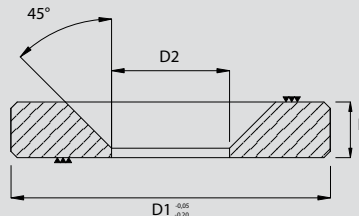
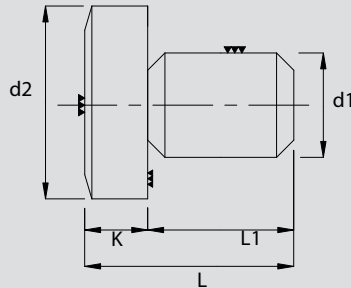

| Ød1 | Ød2 | K | L1 | L  | €           |
|-----|-----|---|----|----|-------------|
| 8   | 18  | 5 | 15 | 20 | <b>1,10</b> |
| 14  | 24  | 6 | 15 | 21 | <b>1,45</b> |

| D1 | D2  | L | €           |
|----|-----|---|-------------|
| 18 | 4,3 | 3 | <b>1,05</b> |
| 20 | 5,3 | 5 | <b>1,10</b> |
| 26 | 4,3 | 4 | <b>1,75</b> |
| 28 | 4,3 | 3 | <b>1,90</b> |

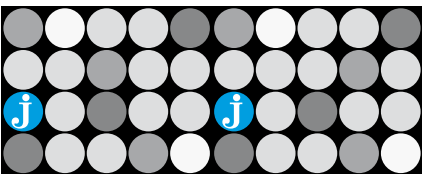

## BUSSOLE FILETATE PER CENTRAGGIO PIASTRE TREADED BUSH FOR CENTERING OF PLATES

**MATERIALE:** 16 Cr Ni 4  
**DUREZZA:** Hrc 60-62  
**TRATTAMENTO TERMICO:**  
Cementazione + tempra

**MATERIAL:** 16 Cr Ni 4  
**HARDNESS:** Hrc 60-62  
**HEAT TREATMENT:**  
Cementing+Hardening

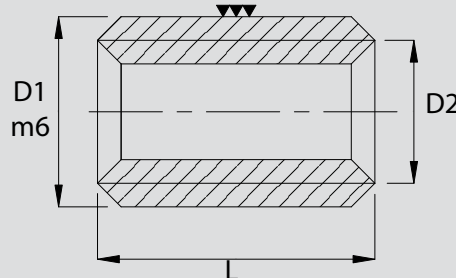

| D1 | D2    | L  | €           |
|----|-------|----|-------------|
| 12 | 8 MA  | 16 | <b>1,95</b> |
| 14 | 10 MA | 16 | <b>1,75</b> |
| 18 | 12 MA | 16 | <b>1,80</b> |
| 18 | 14 MA | 16 | <b>1,80</b> |
| 20 | 16 MA | 16 | <b>1,95</b> |
| 22 | 18 MA | 16 | <b>2,05</b> |